The VOICE OF THE AIM

TRADE MARK REGISTERED

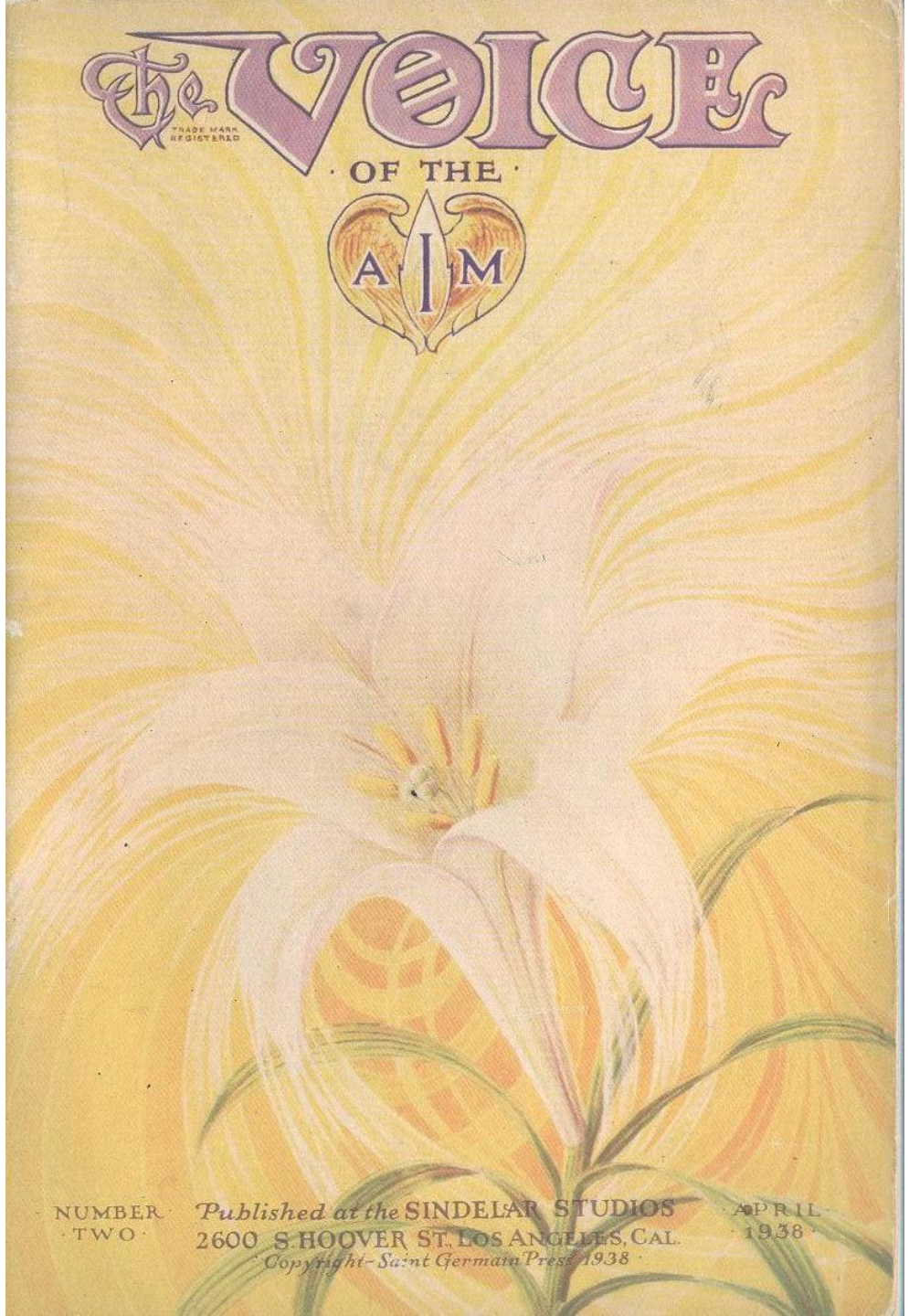

NUMBER TWO

Published at the SINDELAR STUDIOS
2600 S. HOOVER ST., LOS ANGELES, CAL.

Copyright - Saint Germain Press 1938

APRIL 1938

The VOICE OF THE I AM

TRADE MARK REGISTERED

By the Ascended Masters and their Accredited Messengers
Mr. and Mrs. G. W. Ballard and son, Donald

SUBSCRIPTION PRICE IN UNITED STATES $3.00 A YEAR, IN STATE OF CALIFORNIA $3.09 A YEAR.
IN OTHER COUNTRIES $3.50 A YEAR.
PUBLISHED MONTHLY. SINGLE COPIES 35 CENTS.

The "Voice of the I AM" is the mouth-piece through which the Ascended Masters' Instruction can reach the students quickly, that the most powerful work possible for America and the world may be done by the students to release the greatest Light in the shortest time.

It will also contain information as to where the Accredited Messengers, Mr. and Mrs. G. W. Ballard and son, Donald, are teaching the Ascended Masters' Instruction on the "I AM."

INFORMATION

The information given under the heading of "Young America" will be the Ascended Masters' help to the young people for their protection and illumination, as they are the builders of the new civilization and are the channels through which the Ascended Masters will give their Light for the use of the outer world in the Golden "I AM" Age.

This magazine is not an outlet for articles from the students, but is the outpouring of the help from the Ascended Masters and has no human concepts in it.

THE SINDELAR STUDIOS
2600 South Hoover Street Los Angeles, California

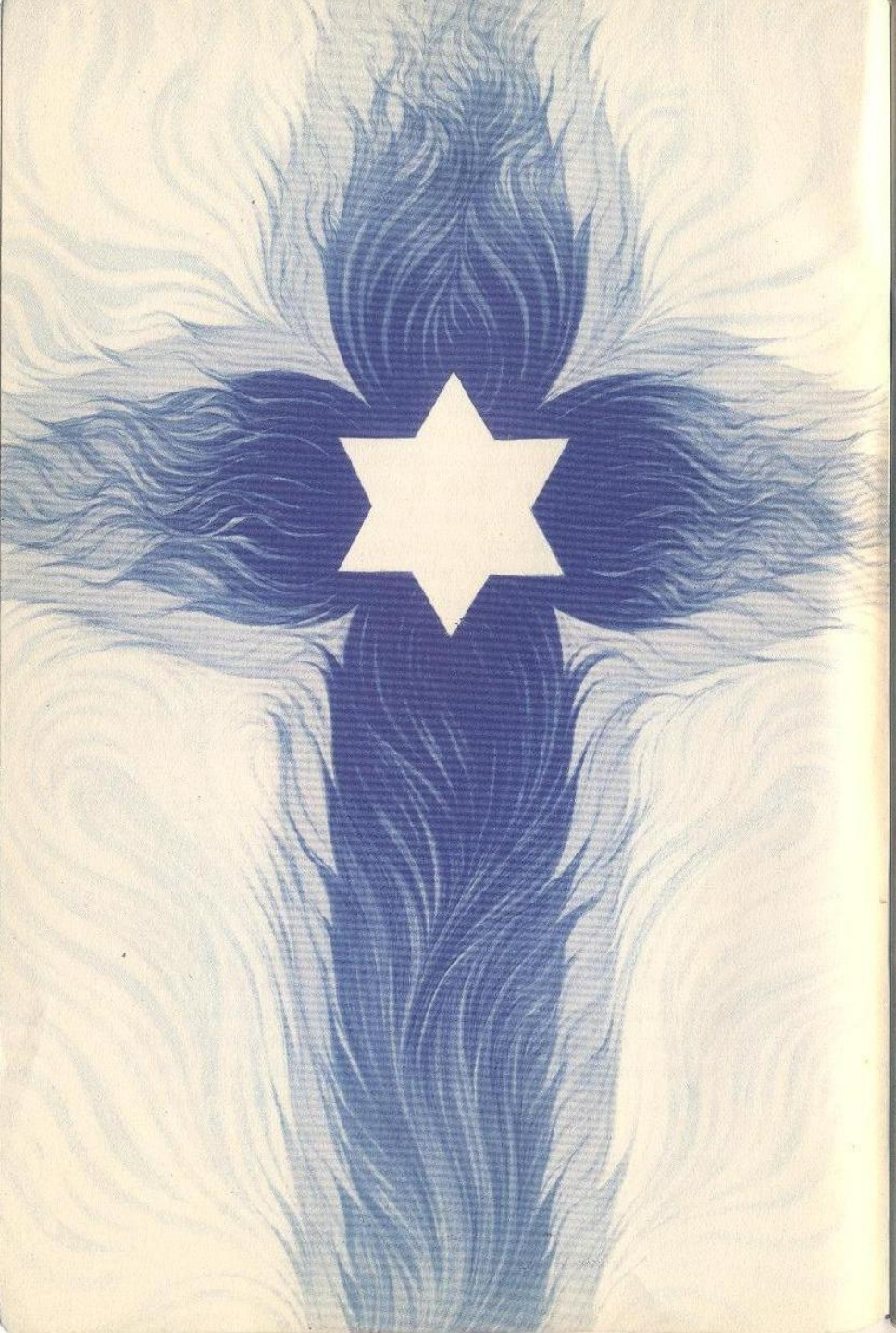

EASTER'S HERALD

OH, WORLD! awake! Behold on high,
A Cross of Blue flames in the sky!
A Silent Sentinel It stands
To flash again Life's Great Commands;
To search the world with Rays of Love
And draw all unto Light, above:
To Cosmic Spheres all free from strife,
Our Source, "I AM,"—The Lord of Life!

The Cross of Flame, as once before,
Reveals to earth the Open Door!
It shines across the starry space
And all will see It face to face;
A Guard It stands! ablaze, all bright!
A Messenger of Cosmic Might;
The One within this Cross of Flame
Comes forth from out the "Great I AM."

His Glory too, in Words of Light,
Reveals on earth His own Great Height:
His Cross of Blue now leads the way
And ushers in the Cosmic Day!
The Great "I AM"—the Central Sun,
Has sent to us this Flaming One,
Whose Power and Strength will never cease
To bring the earth ETERNAL PEACE!

—*Chanera*

· ASCENSIONS ·

Saint Germain's Instruction to the Cleveland Class—March 15, 1938

BELOVED sincere students of this Great Light, I have great rejoicing for you. Will those who are visiting here convey these exact words, at their earliest convenience, to the different parts of America?

On next Sunday, there will be ten Ascensions! five from the Cave of Symbols in America and five from the Retreat in Arabia. The five from the Cave of Symbols are your own beloved American people. Those from the Retreat in Arabia come from five different countries; one from South America; one from Australia; one from France; one from England and one from India.

This, beloved ones, is the beginning of that, which I have said to you from the beginning of This Work, would come forth. Providing the great sincerity, the great honesty and the great loyalty of this great group of students continue; it is not impossible that ere long, this may be produced in the outer world visible to all.

You will find that I have never once spoken a word or made a promise that has not been fulfilled! When I can have a group of people who will harmonize themselves enough and maintain it; then, I can promise you exactly what I can do for you; but I cannot do it, as long as the human is governing and there is wavering in the feeling world of the individual.

This is a very tremendous thing! It is the only time in the history of the earth, that this number of people will have made the Ascension in one day. Those from the Cave of Symbols will make

the Ascension at 2:00 o'clock; those from the Retreat in Arabia at 8:00 o'clock in the evening. That will be your time here (Eastern Standard time).

It is for the purpose, not only of their Freedom, but of releasing the power which will act throughout the future Ascension Days, as the Messengers carry the Light forth. This will be a living memory in the history of every "I AM" Student on the future Ascension Days at the close of each class.

These are great, Mighty, Realities, beloved ones! We are so eternally grateful to the students of America and the world, who are making possible these transcendent activities and blessings for the earth and mankind.

The remainder of this I may not disclose; but there is a far greater activity in It than you know. Will you accept It in your hearts; that Its active Presence and Power may start into action this moment, to produce that exact result for you? Remember, beloved ones! this is the Power of Light, your Life! which does these magnificent things. It is all as perfectly natural as your breathing. As mankind comes to feel this, then greater, greater and greater manifestation of this Great Perfection will come before the outer world.

These three and a half years, We have been trying to prepare individuals everywhere; and I congratulate our beloved Mr. and Mrs. Rogers for the magnificent activity of their Groups in California. It is a mighty eternal sustaining Power. Let Me say just a few words while you are standing; because I want these currents of energy to flow freely through your bodies.

Concerning the Power of Decrees! Your scrip-

ture says: "Decree a thing and it shall be established unto you." That was the Edict of the Godhead in the beginning! Mankind has long, long forgotten it! I have brought this forth to mankind again, to start forth the activity of these Mighty Decrees. Were you to see the Inner Activity you would be delighted. You have innumerable manifestations of Its Mighty Work in the outer activities; but most people over-look them. Yet they are there.

From the Inner standpoint, the magnificence of these Decrees is unparalleled in the history of the earth. Do not let any human being pretend to be an "I AM" Student and ever fail to give those Decrees, if you want to be free! You have got to give to be free! You can give no more mighty activity than in issuing these Decrees, with the earnest sincere determination of your being for the Freedom and blessing of yourself, America, her people and the world. That is why I take this opportunity, to-night, to assure you beloved people. There is no thing in your Life, so important, as issuing these Decrees for the Perfection and protection of America; for in doing so, you bring the same protection to yourself and your activity forever.

These are not temporary things! Every Decree you issue in your call to the "Mighty I AM Presence," to the Ascended Host or the Cosmic Beings, is an established activity which goes on and on. You have no idea nor concept how long! It goes into action, a Universal Power of action! As it is followed up with more and more decreeing it is gathering its Power to cleanse and purify the mental and feeling world of mankind; doing a

work that is inconceivable to the human. Do not let the human of anyone attempt to judge it! That Power is Infinite! That Light is limitless! The fulness of Its Glory will fill your world with Its Perfection; as you call It forth into action.

Therefore, beloved ones, My Love and Blessings enfold you all, for your earnest sincere and great determination to stand in the Light. Hold Its Glory flowing in and through your body and out into your world, to harmonize and perfect it forever! I thank you.

· DECREES ·

"Mighty I AM Presence," Great Host of Ascended Masters, Mighty Legion of Light, Great Angelic Host, Great Cosmic Beings and Great Cosmic Light! take out of my mind, body, being, world, atmosphere and environment ALL CONSCIOUSNESS AND FEELING OF WORK! Replace it by an UNENDING STREAM of the Ascended Masters' Joyous Thrilling FEELING OF VICTORIOUS ACCOMPLISHMENT and MIRACLES OF PERFECTION WITHOUT LIMIT IN EVERYTHING I DO FOREVER! and MAKE MY LIFE ONE GREAT SONG OF JOY TO ALL THAT LIVES!

"Mighty I AM Presence" and Great Host of Ascended Masters! keep my acknowledgment and acceptance forever off all but YOU, THE ASCENDED MASTERS AND PERFECTION!

"Mighty I AM Presence"! charge my Being, world, atmosphere and environment forever, with the Ascended Masters' Perfection of that Light which knows no opposite.

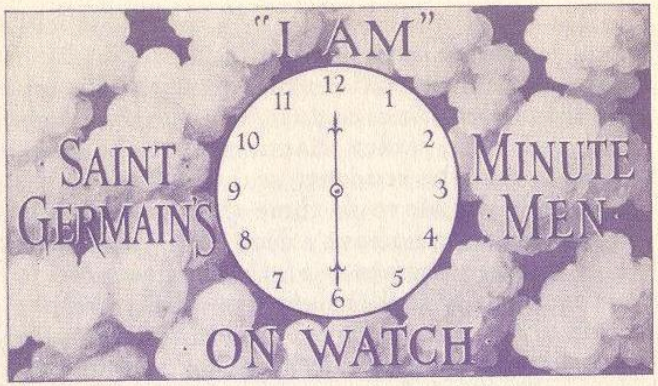

The hour has come to see the shining face of your "Mighty I AM Presence"! Its slender Hands point you every minute to Victory and every second is now filled with Mighty Ascended Master Miracles of Perfection forever!

· SAINT GERMAIN'S DISCOURSE ·
· MINUTE MEN ·

Kansas City, Mo.—February 27, 1938

BELOVED Minute Men of America, I greet you in the Name of America! In the Name of the Presence of all Life! In this central focus of our land, I trust that you will so live and so release the Powers of your Presence, that you can make Kansas City a powerful central focus of Light. While a specific locality is not so imperative; yet in the requirements of America to-day it is tremendously helpful.

In the beginning, I conceived the idea of establishing at least five different focuses of Light in America, which would balance the vibratory action from one point to another. That would en-

able Me to do more rapidly the things which I intend to do for America and her people; but I did not at first get sufficient harmonious response from the central cities to do it. Yet I do have hope.

Beloved ones, unless harmony can be maintained among the students and the groups, it is not possible for Me to do these things. Therefore, you gentlemen, who have a deep real understanding of the requirements of the business world, must necessarily feel the great need for the protection of America. Such protection can only come through the release of a Power that is more than human. Physical force cannot do this; but, if enough Power of Light is *not* released, then you will be compelled to use physical force to protect yourselves. No one wants that; because out of it comes the condition which cuts off the Life Stream and activity of individuals; and unfortunately our wonderful, wonderful young men.

I have never mentioned this, but somehow to-day I want to call your attention to the war conditions of the world past and present; which cut off the Life Stream of young men. What do you suppose gentlemen that means to the Great Cosmic Law and the Great Presence of Life? Oh no, that is not a part of Life, do not think it for a moment; that is the human self taking the reins of dominion in its own hands. Think of it! When I say this do not allow any feeling to stir in you, because that does no good. I say to you, We have the records and one day will show you those records! As you go forward and greater harmony is maintained it makes it possible for Us to bring forth your greater understanding.

We have the records and names of the individuals who, for more than six hundred years,

have been the instigators of war. We have the records of what were the causes and the results. In your universities to-day, you have a record of your students. We have a record of mankind; but the entire world has not believed it. Oh, some slight mention has been made here and there; but not sufficiently strong to anchor it within the feelings of mankind. We have the record of every single thing that goes on among humanity, bearing upon the Light or the expansion of its Light and progress.

Therefore, to-day, We are bringing this forth according to the requirement of mankind so individuals may realize that they are not wandering in a maze of human creations which are endless. True, people have to some degree been doing that, until this Understanding of the Presence of all Life was brought forth. Now, they know from whence they came and the goal of Life. The great eternal final goal is so apparent before you, is so near within your reach.

Shall I say something to you gentlemen that should be the most wonderfully encouraging thing in the world? All have made grevious mistakes; mankind is still doing it; but do you not realize that all mistakes are human creation and have no power except the momentary energy that has sustained them and caused their action? Try to feel this to-day as never before in your Life; for if you do, it will remove from you forever all self-condemnation.

When people come into this Light, a great many individuals begin to see their mistakes clearly. The human part of you then attempts to fill you with self-condemnation. I plead with you earnestly, never allow that to occur!

This is the point concerning all your mistakes. If you are willing, EARNESTLY IN YOUR FEELINGS, to call on the Law of Forgiveness to Life, for all the mistakes that you have made; then ask your "Mighty Presence" to correct them and see that you do not make any more; you have complied with the Law of Life. Then, you should forget all that is past. You cannot help it by revolving it in your mind; and if you do revolve it, you keep binding yourself to the condition which you should forget.

The same thing is true concerning the imperfections of your social Life, the conditions of your business Life. In revolving a thing over and over in your mind is how the feelings generate which sometimes bar you from future success. If a mistake has occurred, a wrong in your Life, call on the Law of Forgiveness, for the other person and yourself; and then wipe it out of your memory.

You might say to Me in connection with your business Life. Suppose a man has, as the human self claims, taken from you a lot of money which you believed belonged to you. Discordant feeling within you would prevent its ever being returned to you; even if the Law of Life saw the way to have it done. There are hundreds of people in America to-day from whom great sums of money have been taken. The Law of Life would have returned it, if they had kept their feelings harmonious toward the condition. Gentlemen, you cannot tell what the Inner Law—the Law of your Life—is doing; because you do not know how much the Light within you has expanded. Until you do know something definite about It, how can you tell the way Its Power and Light will act to bring Divine Justice to you?

To-day, in your understanding of the Presence and the calling forth of Divine Justice in your Life and world for yourself and all mankind, do you not see how you have complied with the Greatest Law in the Universe? In It there could not be a loss to you.

In the understanding of this Great Law, remember that mankind is but the custodian of that which is given into individuals' use. The Great Presence of Life is the owner of all there is in this Universe. Now the proof is that, when you come into embodiment, you do not bring anything with you, but Life, do you? You do not even bring the garments of the outer world; and when you leave these bodies, you only take Life with you, do you not? Of course many do not understand that. People think they do not take Life with them. Many think it is the end of all; but such is not the case.

These bodies are just garments which you wear, the same as the flesh garment is covered by the clothes you wear. In the same way, the Light pattern of your body is clothed by the flesh which you call your human form.

Therefore, in the correct Understanding of Life and Its Activity, all which is in Life is here within your own Stream of Energy. All that ever came into physical form, came through this Stream of Life and energy as an idea. Without this Intelligence and idea flowing through the brain and anchoring within the heart of the human form, there would be no means of conveying Intelligence by which mankind could act.

This point is the greatest thing in all human Life and experience. Once you understand this and see why Life brought forth all that is in physi-

cal form, then you can see and understand how your attention to this Great Presence of all Life will bring to you Its Limitless Powers; because it is the governing Intelligence of the Universe. It knows no opposite. There is no one thing in all human creation which can interfere with the Outpouring of this Great Presence and Energy which is Light.

You know that Light knows no opposition! Therefore, contemplate It and realize that this is *you*. It is the fulness of all Life, and your flesh body is but the garment that you are wearing here. It is the protection to the sensitive Light Form upon which the human flesh is gathered. When you remember that the Light pattern of your human form is composed of the points of Light within the cells of your body; you can see how you cannot be deprived of the greater expansion of this Light, when your attention is held anchored to this Presence of all Light.

Then what is acting? Not yourself, but the Power of this Light and Intelligence flowing into and through the brain. It is the Power of Light which causes it to act and give power to the brain intelligence. Intelligence is not in the brain! The structure of your brain is so prepared that only the Intelligence within this Stream of Light acts within the brain. Therefore, how could you be limited in the amount of this Intelligence that you call forth? You could not be!

It only requires that your attention be drawn to this in the outer world. Thus, it enables the Presence, through the Higher Mental Body, which is provided for action here in the human octave, to release Its Perfect Health steadily and surely into your mind and body. Through the Radiance

poured out from your heart, It releases a harmonizing All-powerful activity into the world around you. That Radiance goes into your business before you get there. It harmonizes and prepares the way so when you appear Its Light and Love have harmonized and prepared the way in your business for the successful accomplishment of what you desire as long as your motive is right and there is no desire within you to deprive anyone of that which belongs to him.

That is where individuals have wronged themselves and created such tremendous limitations. Having forgotten the Presence, they begin to feel and have thought more and more, that they must use some cunning scheme, to deprive their fellowman of things. That condition gentlemen, I am so grateful to say, is soon to vanish from the earth! The terrible condition of human selfishness, deceit, and treachery will soon vanish from the earth!

When I say "soon," think! You have lived hundreds of thousands of years in bodies of discord and limitation. Now, you are setting yourselves free with a speed that were you to see it from My standpoint, would astonish you beyond all words. Very great is the speed by which you are being set free from these conditions and limitations of the centuries.

Gentlemen, remind yourselves, especially before retiring, that your physical body is but the expression of your Great Stream of Light and Energy which is Infinite, Limitless Intelligence and Power. Therefore, if you give attention to your Presence, then the greater Power and activity of Life will flow forth into your world. Just as naturally as the Light appears and the darkness

disappears when you turn the Light on in this room; so, when you call this Light forth, does all discord which is but darkness, disappear from your pathway and world.

Remember! the Light flowing forth and going out from the heart is the Doer! It is the Power and Intelligence that harmonizes and brings about the Perfect conditions by which a successful achievement is attained. Unless you can apply this Law in the business world, you will find yourselves always in disturbance.

To-day, because of such a great accumulation of human discord, there is no opportunity to gain your Freedom. The discord has been charged into the very atmosphere in which you move. Unless you are willing to accept this Great Presence of Life as your Real Self, and understand that It has Infinite Power to help you, there is no possible means of you having greater assistance and Freedom. You cannot do it!

Not because I have the Understanding of Life; but, I say this for the first time, because It is the Truth! If one thousand of your most prominent business men from all walks of Life were brought together; if I could talk to them for two hours and they would give obedience to what I ask; the industrial world would be transformed inside of ninety days! because the need of the world to-day is in each one realizing that beyond his human form, there is his individual Source of Life. It is All-wise and All-powerful and is only waiting for the attention of the individual to turn to and recognize It, for this Presence to release Itself into the outer world in action.

Gentlemen, I plead with you, start in with definite sincerity and determination to have the Power

of your Presence come forth and take command of you and your world; to pour Its Mighty Radiance into your world and activity and see how quickly everything will change.

Look at the Messengers dear people! You surely need no further evidence in the world to make you realize the transformation which has taken place in their individual lives. The Power of the destructive forces against which they have been able to stand is unparalleled. The evidence is irrefutable to anyone who cares to observe honestly!

Therefore, you to-day stand in the same position. They have freed themselves, in the face of the most vicious forces! You can free yourselves much more easily; because you are not the focus for such destructive forces as they are. In some slight degree you are a focus. Whenever you enter this Great Stream of Life, you need more than ordinary protection; because as your Light expands within the heart, you also to some degree become a focus for destructive forces. They do not want to see the earth released from that which We term human creation, which is the discordant accumulation of mankind through the centuries, but it must come. The Great Cosmic Light, which is the Infinite Power of Life set into action, has said to the earth: "No longer shall this continue"! Mankind has made mistakes and has continued creating greater and greater distress and limitations. Now, the people must have a means that is more than human by which to release themselves from those conditions. To-day you have It; not only the Power and Presence of Life, but you have the means of which I am just speaking. It is imperative at this time for your success and that is the reason why it is necessary.

Unless you call the Presence to hold Its Invincible Protection about you, there is no safe guard. You are constantly catapulted by all kinds of feelings; and many times consciously directed for your failure! If you will call the Presence to draw Its Tube of Light about you, the discord in which you ordinarily move cannot reach you. This Mighty Tube of Light is no imaginary thing! Notice! All Power that comes forth from the Source of Life, the Infinite Presence of Life, is *Substance!* True it is of a higher rate of vibration, which the physical sight does not cognize; but nevertheless, It *is* Substance! This pure substance which is released by Your Presence, pours out a Mighty Radiance!

If you earnestly call the Presence to formulate Its Tube of Light and Invincible protection about you, in a short time, you will feel a great serenity and security. Then you will realize that is the reason. Look at this Messenger to-day, who as a lad was so very timid. There is not a thing in the whole world that he fears—not all mankind put together! Such is the security within this Tube of Light drawn about you by the Presence—not yourself! You make the call and you will at once begin to feel a greater serenity and security from disturbance. Then, when you want to think clearly you will be able to do so; because within this Tube of Light, in your call for a clear definite understanding and direction, the answer will be able to flow forth quickly and clearly. There will be no wavering or questioning in the mind, which so many of mankind experience; when they want to make a decision upon something that is important.

At once, you can have the clear directing Intelligence which you require for the successful achievement of your business activity, in your service to the Light or in whatever condition you are moving. Believe Me, gentlemen, I know because I have seen from both the higher and the outer standpoint, the accumulation of mankind through the centuries, my own included before My Ascension, and I know what it means!

I could take you one by one and read to you, as from a book, everything that has occurred in your Life Stream for hundreds of years; because the record is there. I read it just the same as you read your books. Those are points of understanding which the outer world is just now beginning to again understand.

I do not say this is absolutely certain, because you cannot depend upon what the human element of mankind will do; but from the apparent condition and present expansion of the Light in America; I would say that within forty years, there will be thousands and thousands of people in America who will be receiving crystal clear definite direction from their Presence; and there will be no mistake come forth.

Why is there a necessity of that? Because the Great Presence of Life will change outer activities and place in official places this Magnificent Activity, which will hold Divine Justice for mankind. It was so in the civilization referred to in Unveiled Mysteries of seventy thousand years ago. Before I withdrew from that civilization, it was magnificent! Because the free will of mankind might not be interfered with, that whole civilization dissolved and disappeared. They simply would not hold to the Great Perfection which they had

attained. You to-day must choose whether you are going to have the blessing of the Light or go on in your own limitations. I cannot say, you shall do thus and so. I can only point out to you the Law of Life and you can obey it or not.

Therefore, it is for you to choose to what degree you are going to apply this Law, which it has been My great Joy and Privilege to bring forth. There is not one Word which I have brought forth that is not the Law of Life! It applies directly to your own individual Life. Therefore, if you will understand It and realize that in all phases of your Life Stream's Activity, you can apply it with Infinite Power and precision; then you will know you are no longer limited to the conditions which you have drawn yourself into from the lack of understanding through having forgotten the Presence.

Unless you gentlemen will believe Me and understand the need of using the Violet Consuming Flame on yourselves and your world, you will not be able to hold your guard and be governed by your Presence without interruption. The reason is that around your human body, you have gathered this tremendous accumulation of discord which stands waiting to find expression. Make no mistake! We make no pretense about it. When you come into this Stream of Light, all the discorant accumulation which is your own Life-energy that you have used discordantly in the past, tries to rush forth to find expression. It will act, if you do not use the Violet Consuming Flame sufficiently to keep all discordant things dissolved as they come forth and try to find expression.

Each one who has used that earnestly has found his Life becoming tranquil and harmonized. Even when there would have been an accident, still it

was averted. We have had students who have had automobile accidents and things of that kind; and sometimes they were rebellious when those things occurred. They were told from the beginning, unless they would use the Violet Consuming Flame with firm determination, if there had been destructive qualities set into action in past lives, that energy would try to come forth and act in this. All destructive qualities must come forth and be dissolved if you are to be free.

Therefore, make no mistake about this Understanding. You are dealing with a Mighty Law of Life! It acts! and only as you give obedience to It, will It assist you to clear your world of all destructive limiting things. Then, you stand forth the Full Power and Action of the Purity and Perfection of Life which you once knew.

Does it seem incredible that you, who sit in this room to-day, once knew this Great Perfection and lived it? It is quite curious in one sense. There is not one in this room to-day, who has not known this Great Perfection and lived It. I consider that a very unusual thing; for not so far in our experience in This Work, has this been the case. It means this, gentlemen! that were you to give earnest sincere attention to your Presence and realize at all times—keeping yourselves constantly reminded—that it is the Presence, this Stream of Life and Energy which is flowing forth into your world; it would quickly transform everything in your lives. Your Presence knows no opposition, if you would allow It to flow and call It forth with great intensity.

The need to-day is the conservation of the energy in your body! We mean by stopping its waste

through critical condemnatory feelings, anger or misuse of the sex. It is imperative that you conserve the energy in your bodies, if the Greater Power of your Presence is to render Its service to you. Life originally intended this Stream of Life only for pro-creation of our kind. The Law of Life is for this Light to come down as far as the solar plexus and return again to the Presence. Such control enables the energy to be used to produce Perfection and success in your world.

You might say to Me: "Why does that energy not come down all the way then flow back to the Presence in order to produce success out here in our world?" Because you are living in the human element of limitation. The energy which comes down from the Presence and flows back would carry into the Perfection of your Presence the quality of discord from the human octave. The Higher Mental Body needs your energy held in control and kept harmoniously qualified in order to produce the Perfection for you in the outer world. That is why!

Again gentlemen; you must make the call to your Presence from the *human* octave, because that is where the imperfection and limitations are. Unless you furnish, by the release of your own energy, something by which the Presence of all Life and the Ascended Masters, the Legion of Light and the Cosmic Beings can give you Assistance, you cannot have it. That is why We have set into action this Mighty Decree Work; because in those Decrees, you release the FEELING, which is your human energy. I mean your qualified human energy from the human octave, is that which They require to produce Perfection for you. Otherwise, there would have been no need or lack of anything

on earth. There would be no imperfection, if We could release all good without your call. Do you not think the Great Cosmic Light would have done that long ago, if that were the True Action of Life's Great Law?

The evidence and proof are in the Chart, gentlemen, that this Law is accurate. There is no mistake in It, and the Instruction which has been brought forth for your release from all limitations, is the accurate Law of your Life. Unless you respond to It, unless you give obedience to It, you can only have partial success. It is so easy to obey It—really.

Gentlemen, I want to call your attention to three points which are vital in your Life. Let us take up the first one, the use of tobacco. Whatever the use of it is, whether smoking or in whatever form it is used; when that is continued over a period of years there forms a thick secretion and a dense substance in the brain. The density of it will not allow the finer vibratory action from the Presence to give you the direction which you want.

Everyone knows after a certain number of years and various conditions have been experienced, that you are not able to think with the clearness which you did as a youth. You are not alert! There is a cause for it. There are three causes! If you have used intoxicants, and even though you have not gone to any great extreme; if you use gin or alcohol, you will find the same thing occurring; because all intoxicants dull the finer vibratory action of the brain. Because of that, you cannot have the best results.

You do not understand it, but everything that goes into your stomach affects your appearance. Do you realize that? There is not one single thing that goes into your stomach which does not affect

your brain; because of the sympathetic nervous action within the nervous system.

When you put certain things in your stomach, you get such a headache you think you cannot stand it. Everyone I presume has experienced that. The minute anything goes into your stomach which causes over-acidity, it immediately creates a pressure on your brain and your head is in pain. That shows you there is not one part of your body which does not affect the others. For instance, an abnormal gas pressure can affect your heart. It can cause a pain in the foot through the sympathetic nervous action.

These are the things that the outer world does not understand. Some of the modern doctors do; but these are the action of the Law of Life which no one escapes. The Law of Life is no respecter of persons. It just acts according to the qualification you give It. There is no use trying to escape! You are always going to have Its action!

I thank you with such joy to-day, that I have this opportunity. If you will take up these simple yet majestic and Powerful actions of your energy, you will find that your whole Life will be transformed in a short time. It does not take so long, if you are earnest and determined.

Suppose you go out and play base-ball or football and probably many of you have; did you ever go into a game that you were not determined? Did you? If you are going into the Action of Life with that same sustained determination to have Its Perfection, to have the success upon which your attention is fixed in the outer activity, you will have it! because then your Life will flow into it. If you understand the need of harmony in your feelings, the Great Energy of Life will flow forth untouched and All-powerful. It will produce success in your Life and Perfection, as well as perfect health in your body.

I often observe as I move among mankind, especially the students, how they constantly accept some disturbing element in or about them. Well, blessed ones, if you continue to accept something of that kind, whether it is there or not, you would create it because whatever feeling is acting in you compels its action in your world. Therefore, if you take the firm stand: there is nothing can disturb me! then you draw a Wall of Protection around yourself and nothing does.

For instance, in some cases where individuals have been disturbed by dis-embodied entities and We remove them, they go right back to feeling the same condition because of the slight momentum that has been gained in the atomic structure of the body through the memory. If they would stand firmly by the fact that they had been removed, in a few days they would be completely released from any disturbance and have no further trouble.

If you have had some disturbance or illness and you keep reverting to it in your thought and feeling, you will have greater disturbance or ills. You are compelling it to produce greater imperfection because your attention is fixed upon it. Therefore, wipe out of your memory everything discordant which has been experienced up to this time. Then start anew in the full Power of your Presence and every time the mind starts to go back to something in the past, say: "Hold on! Stop! You are not going back to something in the past! You are going forward, not back"! How quickly you would regulate things and go forward.

After all, each one of you wants freedom, success and Perfection. You cannot get it by going back, can you? You can only get it by going forward! Now in this Understanding of Light, which is the Infinite Power of all Life, you can go forward to the success your heart desires like a rocket, in comparison to your previous activity.

I know there are many yet who would like to accumulate a certain amount of money, and why not? Providing there is no selfishness in it; providing you wish to do it for the blessing which you can give through it; the Powers of all Life will assist you to have it. Be sure, when it begins to accumulate, you do not forget about that. Do not forget the compact you made with Life, to use your money for the blessing of all. Then, you can have all the money in the world you want. Your motive must be right when you touch this Great Law, for your Life Stream will flow into anything you fix your attention on and hold it there steady. It cannot help but be successful.

The same way in the conditions of health and strength in your body. Man is supposed to represent the positive activity of Life. Therefore, with firm determination night and morning in the privacy of your own rooms, raise your hands to the Presence. There is not one who does not get a stronger feeling when he does do that. You actually form the symbol and you make yourself a cup into which the Power of the Presence flows. Regardless of that, reach your hands to the Presence and say: "Mighty I AM Presence! charge my mind and body with Your Directing Intelligence, Your Invincible Protection, and Your Enfolding Power of Divine Love; that I may pour It forth to harmonize and bless all." If you would continue to do

so, gentlemen, there is not one thing that would stand between you and the achievement you desire. Whatever your attention is fixed upon would come forth.

These are Laws, definite and powerful! They sound very simple, but it is the Power of your Life! It is the Power of all Life acting. Therefore, if you will do this, you will have no difficulty in setting yourself free from every limitation. You will fill and charge your feeling world with such happiness, courage and strength as you never dreamed was possible; because everything we are talking about is the Law of your own Life. Each one of you has this Great Presence of all Life above you, from which you can receive every good thing.

Now, I give you a prompting. You will meet people in the outer world who will say to you: "Oh no, that Presence is not there." If you listen to that, you will be deprived of Its blessing. I tell you that Presence IS there above everyone of you, and I know what I am talking about! Therefore, if you will accept It and call It into action, you will have all the proof you need or could wish for. I say to you no person these days will go forward to success who denies that Presence; because the Great Cosmic Law is coming to a point where mankind has either got to recognize this or go down under its own creation because mankind's own creation has become so powerful that you cannot stand up under it unless you have the Power of the Presence in action to assist you. There is no human being on earth who can withstand the power of his own creation without this Presence.

I try to cover every possible point that you may have all the assistance possible in this Understanding; but remember you are compelled to make this

application to release the energy from your physical world which We need to bring in the Perfection. Now, do not lose this point! Please do not lose it! In your call, in your Decrees there is the release of your own energy which the Ascended Masters and your Presence require to give you your Freedom. So please do not forget it if you want to be free.

Will you accept this one point, at least contemplate it? Few of mankind, up to this time, understood or had much of an idea just what their Life Stream wished them to do through the human form. You know many of you are so uncertain in just what service you should be active. If you will keep charging yourselves with the Power and Perfection of the Presence, before you scarcely realize it, clearer and clearer will come the direct service which you should render. It might sometimes be the most foreign thing you had ever contemplated; because your Life Stream knows exactly what you should do, and if you will give It a chance, It will tell you.

It does not mean that all must go out in the expansion of the Service of the Light; because there is great need in the business and industrial world for blessed ones who can call forth this Power of the Presence to pour forth Its Radiance in the business and industrial world, to bring about the Divine Justice and Divine Order which is required there.

To-day, you in the cities, I ask all to bless the farmers and charge them with the Ascended Masters' Intelligent Direction and Power of Light. You know the old habit—of course largely in joke, but sometimes serious—when you called your farmers hayseeds. What do you think your cities

would do without those farmers? Those vegetable growers? Dear, dear people, do not forget the source of your food! which at the present time is in the human octave. Call forth the Ascended Masters' Intelligent Direction, Power and blessing of Infinite Light upon the farmers and those who produce the food for the world. I tell you dear ones, it is imperative! What would your cities do if the growth of vegetation stopped for thirty days?

When in your government, there is the attempt to curtail and govern the growth of the vegetation for the food of mankind, it is tragic! They do not know that apparently; but through selfishness and the attempt to govern prices, they try to compel you to pay a certain amount. They deliberately try to *compel* you to do that! As sure as I tell you, a little more of that and nature will rebel! She always has! To-day, in this attempt at over-taxation, which has been the downfall of every civilization that has ever been on this earth, you can know you are reaching a dangerous point, when the great excess taxation begins; that is near the end! IT ALWAYS HAS BEEN!

So call to the Presence of all Life to project Its Divine Justice into the government and see that Divine Order and Divine Justice are established there. MEAN IT WITH ALL YOUR VERY LIFE! To-day, just the people in America who are issuing their Decrees, can govern those conditions through the Power and the projection of Light into those conditions.

Therefore, I say to you gentlemen, to all of you, who will give earnest sincere attention to this Presence and to your Life; I assure you I will give every Assistance possible for your freedom, for

your success, for your health and strength! We are in no wise limited! With more than four hundred thousand people drawn under this Radiation, do you think that We are limited by that number to what We can do? Not at all.

Oh, if you realize that We are Real Tangible Beings, without limitation, who once lived in bodies as yours and have freed Ourselves by this identical application; then you will know you too can do the same thing. Look at your Blessed Bob, Rex, Nada and Pearl, Mr. and Mrs. Rayborn and David Lloyd, who so recently stood in bodies of limitation like your own. Yet They are free, wholly free to-day, wielding power that ten years ago would have seemed almost incredible to Themselves. Power which would be unimaginable. Yet to-day, They are doing it.

Therefore, as you know and understand these things, you too will know that in the call to your Presence, you allow It to set you free; make you successful; give you health; and there is nothing that can stand before it. Such Power is Light released! It knows no opposition! and remember that in your application.

My Love and Blessings enfold you always, and I thank you.

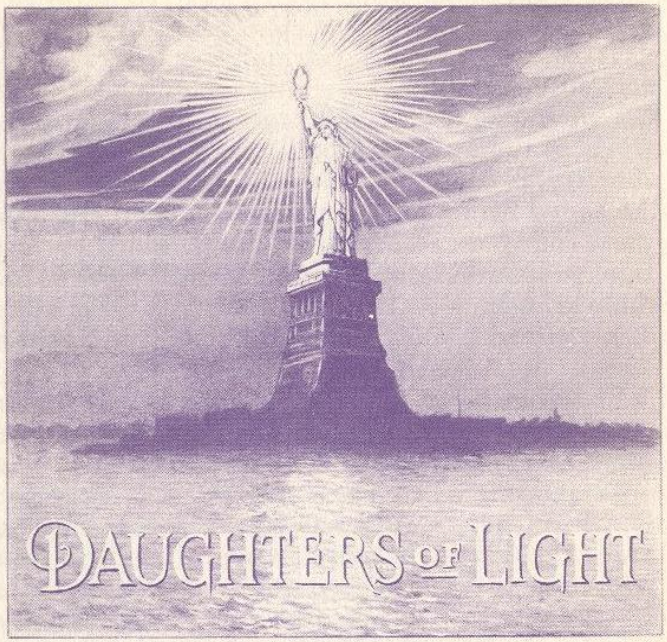

SAINT GERMAIN has asked us all to use the following: "Will you take your firm stand against growing old? Instead of showing the appearance of age show greater beauty and Perfection all the time; because of the Light of your Presence, BE Its out-picturing in the flesh. You CAN do this and you will then be the out-picturing of the Perfection of the Presence to the world. Mankind needs to see this to hold the attention upon it. Individuals need to see that you are really being the example of the Perfection, which the Great Presence and the Ascended Masters are.

"We have been observing the activity throughout America and the world. Within the last few days, We have been in Germany, Russia, France, England and some of the other countries. Seeing the poison that has been spread in the feeling world of those young people, really it is something that would almost wrench the heart, even of an Ascended Being. We see the magnificent youth of those countries whose minds are poisoned by this false pretense of the solution to the problems of the world. It is just drawing them into the meshes of a venemous thing which will one day be their destruction.

"I tell you beloved ones, Europe stands in the most dangerous position to-day that she has ever stood in her history. While the focuses of Light are small in the various countries, if it were not for them there would not be a hope for Europe today. I tell you, beloved ones, you have no idea what a small focus of Power does! In that nucleus of students in Belgium, through whom We are pouring the Power of Light to the limit and pouring Its Radiance out everywhere; it is doing tremendous work and your call over here is doing many wonderful things.

"Stand! as never before in the acceptance of the Power of the Light to take command of the minds and bodies of the people of earth! Trust the Great Cosmic Light as has been promised by the Mighty Arcturus and by the Great One, whom you have come to know now as the Goddess of Liberty! They have said: 'If necessary that Cosmic Light as of a Thousand Suns will descend into the earth and dissolve all human selfishness and discord from the planet.' That is the hope for mankind to-day.

"Therefore, in all your work, in all the Power of your Radiation you call forth and the calls you make, remember that you are speaking to this Power of Light of which the Ascended Masters, the Legion of Light and the Great Cosmic Beings are but activities."

· DECREES ·

For everyone over thirty years of age:

"Mighty I AM Presence," Great Host of Ascended Masters, Mighty Legion of Light, Great Angelic Host, Great Cosmic Beings and Great Cosmic Light! charge my mind, body and FEELING world night and morning with ten times more energy than I need! keep It always qualified with the Ascended Masters' FEELING AND COSMIC LIGHT-SUBSTANCE! HOLD THAT FEELING THE ONLY POSSESSING PRESENCE AND VICTORY WITHIN ME, MY WORLD AND MY ENVIRONMENT, ETERNALLY SUSTAINED AND EVER-EXPANDING.

"Mighty I AM Presence"! I refuse acceptance of this appearance or feeling of age any longer! Fill me with the courage, strength, power, youth and beauty I had at sixteen; and charge my mind, body and world with Ascended Master Perfection forever.

"Mighty I AM Presence"! these are your Magic Feet! walk through them perfectly at all times!

"Mighty I AM Presence"! these are YOUR HANDS! Play through them PERFECTLY and perform MIGHTY ASCENDED MASTER MIRACLES of PERFECTION in everything they do forever!

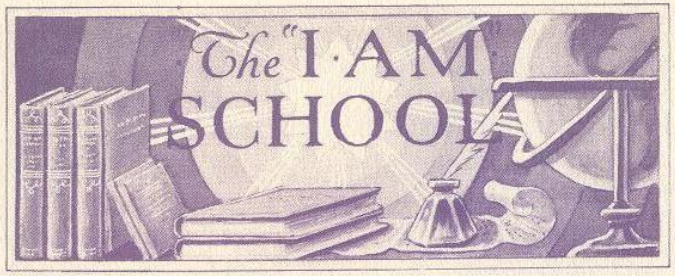

BLESSED Ones, before you begin to do anything, expecially of a designing or creative nature, still yourselves! Send your most intense Love to your own "Mighty I AM Presence"! Love It with the same intense feeling which you pour out to the one you love most on earth.

Then, call It into action to charge forth Its Mightiest Light and Perfection through you, to make you do that which It wants you to do, and do it perfectly. Be still a few moments and visualize that which you want, Perfect as you desire it.

Then, go to work physically offering your heart, your head and your hands into the Service of your Presence. As you continue to work, visualize the Golden Pink Flame of Divine Love from your heart pouring over and through all you do.

You will be amazed and greatly delighted with the Perfection which will come forth in great joy.

· DECREE ·

"Mighty Cosmic Light"! come forth and take YOUR DOMINION on earth in such MIGHTY VICTORY, POWER AND ACTION, that none can resist the force of YOUR PRESENCE AND ACTIVITY.

BLESSED Ones in the "I AM" Study Groups everywhere, our Blessed Ascended Master, Saint Germain in talking to the Staff and ourselves said, that the need of each individual's own application is greater than any realize. Every time we make intense application, it means that a greater release of Light-Substance has come into our minds, bodies and worlds and that is what must be done to requalify all in our world into Perfection.

The following is an extract from His recent Instruction to all: "You see THIS WORK is not just a matter of My walking in. I can go in and get what I want. There is no question about that; but this is the work of the students in preparation for the things which are to follow. There is no use of My going ahead and doing these things without sufficient application of the students in the environment, who are supposed to be a part of this. I cannot be after them all the time and tell them the demand. If they really refuse acceptance of the human appearance and call the Presence into action in a calm determined, earnest desire, the human will not ride in to make them uncertain which quality is acting.

"If individuals could forget each other for the time being, things would be more easily adjusted. People begin to blame one another and build upon things, until the first thing they know they create

a condition which has to be dissolved; because these days in the increased Power of the Cosmic Light, individuals are releasing energy and power of which they have little concept; especially when the feeling is charged with a little defiance or disturbance enters in. Much more feeling is released then than is even imagined. It seems so strange, when We have pled with the people so long, that they will still keep giving power to human appearances in the feelings when in the intellect they know the actual Truth that they have no power. We just have to keep on trying."

· CHILDREN'S DECREES ·

"Mighty I AM Presence," Great Host of Ascended Masters, Mighty Legion of Light, Great Angelic Host, Great Cosmic Beings and Great Cosmic Light, Saint Germain, Jesus, Nada, Meta, Mary, the Mother of Jesus, and the Great Divine Director! Open the way and provide the means for every child, who wants to and should be in the "I AM" SCHOOL, to come into it at once! See that they come and give PERFECT OBEDIENCE, maintain harmony and receive their PERFECT EDUCATION AND VICTORY IN THE LIGHT!

Blast and annihilate all that would interfere in any way with this PERFECTION blessing all who seek THIS LIGHT!

"Mighty I AM Presence"! these are YOUR PERFECT EYES! MAKE ME SEE THROUGH THEM PERFECTLY FOREVER!

BLESSED Young People of America, lift your hearts unto your own "Mighty I AM Presence" and make the call for Its Happiness to flood forth into everything you do! As you continue this call, with your attention held to the PRESENCE; you will charge that Happiness into everything that touches your Life Stream.

Then, you will never have to experience what the rest of the world calls work. Not that you can ever avoid constant right activity in your Life; but everything you need to do, to gain your Eternal Freedom and Victory of the Ascension, will become qualified by the FEELING of Happiness instead of the world's qualification of work.

Let us all take out of Life's activity every remembrance of struggle and effort! every FEELING that we are working in any way. Replace all that old race qualification with the Ascended Masters' Great Enjoyment of Life no matter how active we become in our Service to the Light.

As you gather a momentum of this and it becomes a habit, you will find you can do three or four times as much in the same time with less effort. Then, you will know what it means to hear Life's Great Song of Joy and sing It in your heart continually.

Try it! No matter how hard the thing is which needs to be done, call your Presence and the Ascended Masters into action; to charge it with Their Ascended Master Happiness and accomplishment. Realize that every moment, it is the Presence doing all and enjoying the release of Its FULL PERFECTION EVERY INSTANT TO TRANSCENDENT ATTAINMENT.

· DECREE FOR ANNIHILATION OF · · WAR IN EUROPE ·

MIGHTY I AM Presence," Great Host of Ascended Masters, Mighty Legion of Light, Great Angelic Host, Great Cosmic Beings and Great Cosmic Light! Great Cosmic Beings Who govern the destiny of Europe; Saint Germain, Jesus, Nada, The Great Divine Director, the Queen of Light and Mighty Victory!

Come forth in your FULL COSMIC POWER AND AUTHORITY of the Unfed Flame, the Three times Three and the Cosmic Light! Stop! Stop! Stop! all war in Europe *forever!* Shatter and consume every vortex of human discord there. Blast and annihilate every destructive feeling, activity, their cause, effect and record from Europe, her people and its atmosphere *forever!*

Replace all destructive qualities and activities in Europe with a flood of the Cosmic Light-Substance which takes possession, produces PERFECTION and holds ITS DOMINION IN FULL ASCENDED MASTER VICTORY *FOREVER!*

In the Name of the "Mighty I AM Presence," in the name of the People of Europe, in the Name

of the Light of God that never fails! we call on the Law of Forgiveness for all mistakes of Europe and all mankind! Wipe out all mistakes, their cause, effect and record, as if they never had been! bring forth in their place the MIGHTY PERFECTION FROM THE ASCENDED MASTERS' OCTAVE OF LIFE! AND RELEASE MANKIND FROM ALL IMPERFECTION FOREVER!

Great Cosmic Beings, seize all destructively qualified energy that is hanging in the atmosphere over Europe from previous wars! Seize all hatred, jealousy, dislike and destructive feeling and activity of every kind. Turn them all into the VIOLET CONSUMING FLAME OF THE ASCENDED MASTERS' DIVINE LOVE *FOREVER!*

Charge IT with the Cosmic Light-Substance, the Ascended Masters' Consciousness, Illumination, Peace, Protection and Perfection! Lower IT to earth again! Let blessed humanity absorb IT and be drenched with the Ascended Masters' FEELING, POWER OF PEACE, GLORY AND HAPPINESS ETERNALLY SUSTAINED, AND EVER-EXPANDING!

WE CALL ON THE LAW OF FORGIVENESS FOR ALL HUMAN bloodshed and call to You "Mighty I AM Presence" of every human being on earth, to the Great Cosmic Beings and to the Mighty Legion of Light! to requalify all human blood-shed that has drenched the earth—turn it into LIQUID GOLDEN LIGHT! to TAKE POSSESSION OF ALL MANKIND, THE EARTH AND ITS ATMOSPHERE! AND HOLD THEM WITHIN THE PERFECTION OF THE ASCENDED MASTERS FOREVER!

· FUTURE APPEARANCES ·
· OF THE MESSENGERS ·

· NOTICE ·

Our Blessed Beloved Saint Germain has given permission for our Shrine Class to be held from July 1st to 17th Inclusive, omitting the 11th.

WASHINGTON, D. C.
April 8th to 17th, Inclusive
RIALTO AUDITORIUM, 715 Ninth St., N. W.
For Information: "I AM" Reading Room, 1711 "M" St., N. W.

DETROIT, MICHIGAN
April 27th to May 7th, Inclusive
SCOTTISH RITE CATHEDRAL,
Temple Ave. and Second Blvd.
For Inf.: Mrs. Juanita S. Van Plew, 12881 Montrose Street

NEW YORK CITY
May 24th to June 5th, Inclusive, except May 28th, June 1st
MANHATTAN OPERA HOUSE, 34th St. at 8th Ave.
For Information: "I AM" Reading Room, Murray Hill Hotel

DENVER, COLO.
8 days June 12th to 19th, Inclusive
SHIRLEY SAVOY HOTEL, Lincoln Room, 17th and Lincoln
For Information: "I AM" Reading Room, 1641 Stout Street

LOS ANGELES, CALIF.
July 1st to 17th, Inclusive, except July 11th
SHRINE AUDITORIUM, 665 West Jefferson St.

· RADIO ANNOUNCEMENTS ·

Personal Broadcast by the Messenger
MRS. G. W. BALLARD

· DETROIT, MICHIGAN ·

WXYZ—April 20th, 9:00-9:15 p.m.; 21st, 8:30-8:45 p.m.; 22nd, 9:30-9:45 p.m.; 23rd, 8:00-8:15 p.m.; 24th, 9:15-9:30 p.m.; 25th, 8:00-8:15 p.m.; 26th, 9:15-9:30 p.m.

· NEW YORK CITY ·

WINS—May 17th to 23rd, incl., 7:30-7:45 p.m.

· STATIONS NOW BROADCASTING TRANSCRIPTIONS ·

KFAC, Los Angeles, Calif.	9:45-10:00 A.M. Sundays
	7:30-7:45 P.M. Tuesdays and Thursdays
KYA, San Francisco, Calif.	10:45-11:00 A.M. Sundays
KRE, Berkeley and Oakland	8:45-9:00 A.M. Wednesdays
	A.M. Saturdays
KGB, San Diego, Calif.	10:00-10:15 A.M. Sundays
KOL, Seattle, Wash.	9:30-9:45 A.M. Sundays
WIND, Chicago, Illinois	9:30-9:45 A.M. Sundays
	8:30-8:45 P.M. Wednesdays
WAAF, Chicago, Illinois	10:00-10:15 A.M. Thursdays
KGER, Long Beach, Calif.	10:45-11:00 A.M. Sundays
KFEL, Denver	10:30-10:45 A.M. Sundays
WIP, Philadelphia	12:15-12:30 P.M. Sundays
WIL, St. Louis	9:45-10:00 A.M. Sundays
KWJJ, Portland, Oregon	9:45-10:00 A.M. Sundays
KXBY, Kansas City, Missouri	9:30-9:45 A.M. Sundays
WTCN, Minneapolis, Minn.	6:00-6:15 P.M. Sundays
WCPO, Cincinnati, Ohio	9:15-9:30 A.M. Sundays
KFXR, Oklahoma City, Okla.	6:45-7:00 P.M. Wednesdays
KFXD, Nampa, Idaho	Tuesdays
KFBI, Salina, Kansas	9:45-10:00 A.M. Sundays
WINS, New York City, N. Y.	10:00-10:15 A.M. Sundays
KRLD, Dallas	9:30-9:45 A.M. Sundays
KTAT, Fort Worth, Texas	9:15-9:30 A.M. Sundays
KOY, Phoenix, Arizona	9:15-9:30 A.M. Sundays

NOTE: We reserve all Radio Broadcasting rights unconditionally, and no one is allowed to broadcast any of the "I AM" Instruction, or read from the books over the Radio except Mr. or Mrs. Ballard.

· OUR NEW SERIES OF RADIO · · TRANSCRIPTIONS ·

IT is in great humble gratitude, that we announce the release of thirty-nine new Electrical Transcriptions for Radio Broadcasting, which we recorded following the Christmas Shrine Class. These are now ready for your local Broadcasts. Numbers and Songs will be published later.

Transcription Topics are:

"I AM"—Ascended Masters' Instruction
"I AM"—America's Only Help
"I AM"—Your Life
"I AM"—America's Destiny
"I AM"—The Power of Gratitude
"I AM"—America's Heart
"I AM"—America's Wall of Light
"I AM"—The Light of the World
"I AM"—The Armor of Light
"I AM"—The Luminous Presence
"I AM"—Perfection in Colors
"I AM"—The Violet Consuming Flame
"I AM"—The Ascended Masters' Consciousness
"I AM"—America's Responsibility
"I AM"—The Goddess of Liberty's Protection
"I AM"—General Washington's Vision
"I AM"—The Only Energy

"I AM"—America's Strength
"I AM"—Mastery of the Feeling
"I AM"—America's Life
"I AM"—America's Honor
"I AM"—The Ascended Masters' Authority
"I AM"—America's Guardians
"I AM"—The Power of your Attention
"I AM"—America's Security
"I AM"—The Power in your Feeling
"I AM"—America's Service to the World
"I AM"—America's Defense
"I AM"—The Treasure of Light
"I AM"—Easter Light
"I AM"—Releasing the Bound
"I AM"—The Power of Kindness
"I AM"—The Power of Radiation
"I AM"—True Free Will
"I AM"—Protection for Children
"I AM"—The Only Healing Power
"I AM"—Eternal Humble Dignity
"I AM"—Your Power of Qualification
"I AM"—The Magic of Blessing
—Awake Oh World to the "Mighty I AM Presence"
"I AM"—The Law of Forgiveness

· BOOKS IN BRAILLE ·

OUR hearts' deepest Love and gratitude goes out to the beloved students who have made it possible for the "I AM" books of the Ascended Master, Saint Germain, to be brought forth into Braille for the blind. Several of them are already in many of the principal libraries, including the Library of Congress and also the National Library for the Blind in Washington, D. C.

We bless eternally the American Brotherhood for the Blind, embossers, and the blessed students, who have stereotyped all the plates, both giving their services as a glad free gift of Love for the blind.

Through the combined efforts of all, it is now possible to obtain the following books at very low prices from the American Library for the Blind, 1845 S. Oxford Ave., Los Angeles, California.

"UNVEILED MYSTERIES"
In Two Volumes, Price $5.25

"THE MAGIC PRESENCE"
In Three Volumes, Price $7.75

"THE 'I AM' DISCOURSES"
In Two Volumes, Price $6.75

plus mailing charges.

· PUBLISHER'S ANNOUNCEMENT ·

Due to the increased cost of all materials entering into production and the enlarged size of the magazine over that expected when the Subscription Prices were set, it becomes necessary to announce new subscription prices for the 3rd year beginning with the issue of March, 1938, as follows:

In California $3.09 a year.
In United States outside of California,
$3.00 a year.
In other countries, $3.50 a year.
Single copies, 35 cents.

Please make checks payable to
SINDELAR STUDIOS

· SPECIAL NOTICE—*Change of Address* ·

Any subscriber changing his *permanent* address must notify us ten days before publication date to be sure magazine is sent to new address. Post Office *will not* forward Second or Third Class Mail but returns magazine to this office, necessitating remailing, triple postage (out, in and out again) as well as causing trouble, delay and sometimes unpleasant thoughts. Please help us in this and—Please do not ask us to make temporary changes—they are troublesome, expensive and seldom satisfactory.

Thank you.

THE VOICE OF THE I AM

ALL BACK NUMBERS CAN BE HAD AT ANY TIME

· ASCENDED MASTER YOUTH ·
· OF AMERICA ·

"Mighty I AM Presence," Great Host of Ascended Masters, Mighty Legion of Light, Great Angelic Host, Great Cosmic Beings and Great Cosmic Light! charge forth into the mental and feeling world of the young people of America, the Ascended Master Youth of America, to take possession, produce Its Perfection and Dominion within them forever!

"Mighty I AM Presence"! make me the ASCENDED MASTERS' VICTORY OF THE LIGHT in all I do forever!

· PROTECTION ·
· OF OUR COPYRIGHTS ·

We hereby notify all readers and individuals everywhere, that everything in the books of the SAINT GERMAIN SERIES, the VOICE OF THE "I AM," OUR PUBLIC LECTURES, AFFIRMATIONS AND INSTRUCTIONS GIVEN TO GROUP LEADERS is covered by our copyrights with all rights reserved, including foreign translations.

This means, we will not allow this instruction and Information to be deleted, distorted, adulterated or diluted for any purpose whatsoever and we shall protect them fully.

We are determined that this GIFT OF LIGHT, TRUTH AND FREEDOM from the Ascended Masters to mankind SHALL BE PROTECTED and kept PURE, TRUE AND UNCHANGED—FOREVER—that mankind may receive its Eternal Freedom and the greatest possible Blessing.

We shall use our Full Power and our Full Right to maintain COMPLETE PROTECTION AT ALL TIMES.

SAINT GERMAIN PRESS
and
MR. AND MRS. G. W. BALLARD

· DECREE ·

"Mighty I AM Presence"! project your Ray of Light into this condition, produce your Perfection and UNENDING money supply forever! Hold it eternally sustained and ever-expanding.

Sizes below can be purchased at the

· SINDELAR STUDIOS ·

2600 South Hoover Street — Los Angeles, California

Jesus Folder, size 5x7, hand colored	$ .50	Tax	$.02	Postage	$.15
Saint Germain, hand colored, 5x7	.50	Tax	.02	Postage	.15
Jesus Satin book-mark	.50	Tax	.02	Postage	.05
Saint Germain Satin book-mark	.50	Tax	.02	Postage	.05
Jesus Miniature, desk framed	1.50	Tax	.05	Postage	.20
Saint Germain Miniature, framed	1.50	Tax	.05	Postage	.20
Jesus Miniature, size folder	.25	Tax	.01	Postage	.05
Saint Germain Miniature size folder	.25	Tax	.01	Postage	.05
Jesus seals	.10	Tax	.00	Postage	.03
Saint Germain seals	.10	Tax	.00	Postage	.03
"I Am" Pins	1.00	Tax	.03	Postage	.10
"I Am" Rings	12.00	Tax	.36	Postage	.20
Master Jesus 12x16	2.00	Tax	.06	Postage	.25
Master Saint Germain 12x16	2.00	Tax	.06	Postage	.25
12x16 Gold Folder Jesus and Saint Germain	8.00	Tax	.24	Postage	.25
12x16 Brown Folder Jesus and Saint Germain	7.00	Tax	.21	Postage	.25
12x16 Jesus Ascension	1.25	Tax	.04	Postage	.25
12x16 The Luminous Presence	1.25	Tax	.04	Postage	.25
15x18 Framed Jesus	5.50	Tax	.17	Postage	.25
15x18 Framed Saint Germain	5.50	Tax	.17	Postage	.25
7x9½ Framed Jesus	2.50	Tax	.08	Postage	.20
7x9½ Framed Saint Germain	2.50	Tax	.08	Postage	.20
5½x7½ Framed Jesus	1.00	Tax	.03	Postage	.20
5½x7½ Saint Germain	1.00	Tax	.03	Postage	.20
Silver Framed Postage Size Jesus' Head	.30	Tax	.01	Postage	.05
Silver Framed Postage Size Saint Germain's Head	.30	Tax	.01	Postage	.05
30x48 "The Magic Presence"	15.00	Tax	.45	Postage	Inc.
12x20 "The Magic Presence"	1.00	Tax	.03	Postage	.20

TAX COLLECTED ONLY IN STATE OF CALIFORNIA

· THE · SAINT GERMAIN · SERIES ·

UNVEILED MYSTERIES, Volume I ..... **By Godfré Ray King**

Containing first group of the author's experiences. Price $2.50, *Postpaid $2.75*

THE MAGIC PRESENCE, Volume II ..... **By Godfré Ray King**

Containing second group of the author's experiences. Price $2.75, *Postpaid $3.00*

THE "I AM" DISCOURSES, Volume III ..... **By the Ascended Master, Saint Germain**

Containing thirty-three Discourses explaining the Ascended Masters' application of the "I AM," with three color plates. Price $2.75, *Postpaid $3.00*

THE "I AM" ADORATIONS, AFFIRMATIONS AND DECREES, Volume V—Parts 1 and 2 ..... **By Chanera**

A selection of powerful Adorations, Affirmations and Decrees of the "Mighty I AM Presence." Price $1.75, *Postpaid $2.00*

ASCENDED MASTER DISCOURSES, Volume VI ..... **By various of the Ascended Masters and Cosmic Beings**

Containing twenty Discourses dictated before hundreds of students. Contains three color plates. Price $2.75, *Postpaid $3.00*

ASCENDED MASTER LIGHT, Volume VII ..... **By various of the Ascended Masters and Cosmic Beings**

Containing a collection of Discourses dictated before hundreds of students. Contains three color plates. Price $3.00, *Postpaid $3.25*

"I AM" ADORATIONS AND AFFIRMATIONS ..... **By Chanera**

Vest Pocket Edition powerful Adorations and Affirmations
Price $1.00. *Postpaid $1.20*

TRANSLATIONS

BOOKS IN BRAILLE

"UNVEILED MYSTERIES"—In Two Volumes ..... Price $5.25
"THE MAGIC PRESENCE"—In Three Volumes ..... Price $7.75
"The 'I AM' Discourses"—In Two Volumes ..... Price $6.75
plus mailing charges

CHART OF "THE MAGIC PRESENCE"

A beautifully lithographed color chart, suitable for framing and meditation.
Size 12 x 20. Price $1.00. *Postpaid $1.20*

Larger size on heavy linen for Study Groups and individual use.
Size 30 x 48. Price $15.00, *mailing charges included*

· THE · SAINT GERMAIN · SERIES ·

PICTURE OF THE MASTER, JESUS

PICTURE OF THE ASCENDED MASTER, SAINT GERMAIN

Hand colored steel engravings of etchings by Charles Sindelar.
Size 12 x 16. Price Each $2.00, *Postpaid $2.25*

"THE VOICE OF THE I AM"

Monthly Magazine containing articles explaining the Law of Life; Discourses by the Ascended Masters and other important subjects. Back numbers available beginning February, 1936.

Yearly subscription begins with March, 1938. Price $3.00
Single copy $ .35

RADIO BROADCASTING TRANSCRIPTIONS

A series of Broadcasts available for use, containing explanation of the Law of Life; also protection for America. For information write Saint Germain Press, Chicago, Illinois.

SONGS WITH MUSIC

GODDESS OF LIBERTY ..... Price $1.00, *Postpaid $1.15*

Words by Catherine Rogers—Music by Virginia LaFarrera. Beautifully lithographed cover in colors, suitable for framing.

VICTROLA RECORDS

RR-1201—INVOCATION ..... Mr. and Mrs. Ballard and Son
RR-1202—HARP MEDITATION (Silent Night) ..... Mrs. Ballard

RR-1203—BENEDICTION ..... Mr. and Mrs. Ballard and Son
RR-1247—HARP MEDITATION (Nearer My God to Thee) ..... Mrs. Ballard

100-A—VOCAL SOLO (Beautiful Presence) ..... Catherine Rogers
100-B—VOCAL SOLO (Ecstacy) ..... Catherine Rogers

101-A—VOCAL SOLO (My Victory) ..... Catherine Rogers
101-B—VOCAL SOLO (Love Star)—On Wings of Song ..... Catherine Rogers

102-A—VOCAL SOLO (Goddess of Liberty) (Original) ..... C. Rogers & V. LaFarrera
102-B—VOCAL SOLO (Love Star) (Original) ..... C. Rogers & V. LaFarrera

The above Records suitable for individual meditation or to be used in Study Groups.
Price Each $2.50, *Postpaid $2.75*

Headquarters for All Publications

SAINT GERMAIN PRESS, P.O. Box 1133, Chicago, Ill.

Western Representative

SINDELAR STUDIOS, 2600 So. Hoover St., Los Angeles, California

Copyrighted by Saint Germain Press, Chicago, Illinois